



2100

Haffley Avenue

National City, CA 91950

FOR LEASE

±24,140 SF on 2.04 acres

Industrial Building with Yard

Blake Rodgers

+1 949 273 9934

RE License No. 02015513

blake.rodgers@am.jll.com

Andy Irwin

+1 858 232 1709

RE License No. 01302674

andy.irwin@am.jll.com



2100 Haffley Avenue National City

24,140 SF Industrial Building
with Yard | For Lease

Well located

Located adjacent to the NASSCO and BAE shipyards, with excellent access to I-5, highway 54 and I-15.

Excess yard

Extremely rare in the San Diego market.

Flexible zoning

Medium Industrial (IM) zoning ideal for manufacturing, equipment rental/sales, recycling facilities, wholesale.

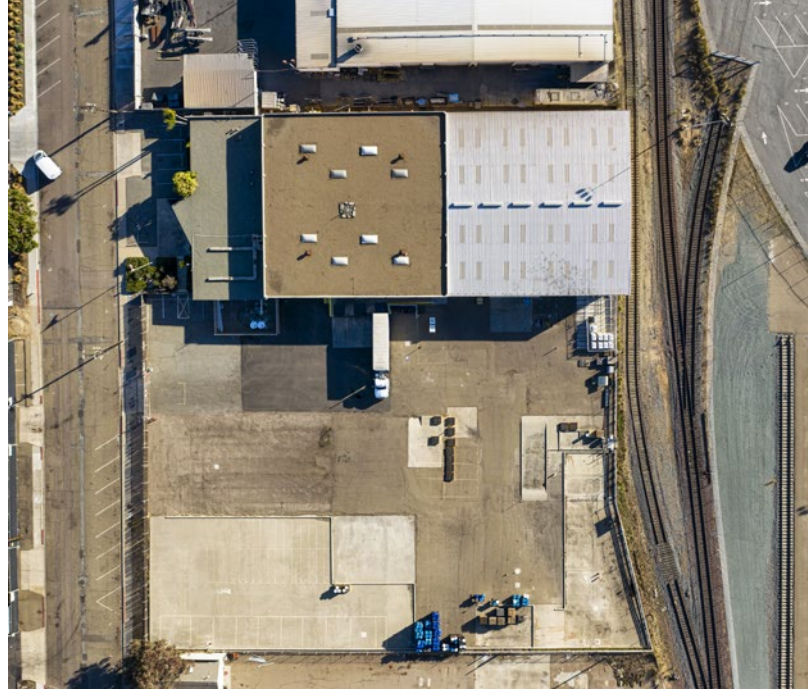

Property Details

Property address	2100 Haffley Avenue, National City, CA 91950
Property type	Industrial Building with Yard
Year built	1973
Building area	24,140 sf ±18% office
Lot size	2.04 acres
Parking	15 surface parking spaces (expandable)
Loading	5 dock positions (2 traditional and 3 platform) 1 loading ramp
Clear height	±18'
Occupancy Status	Vacant
Power	400 Amps 120/240v

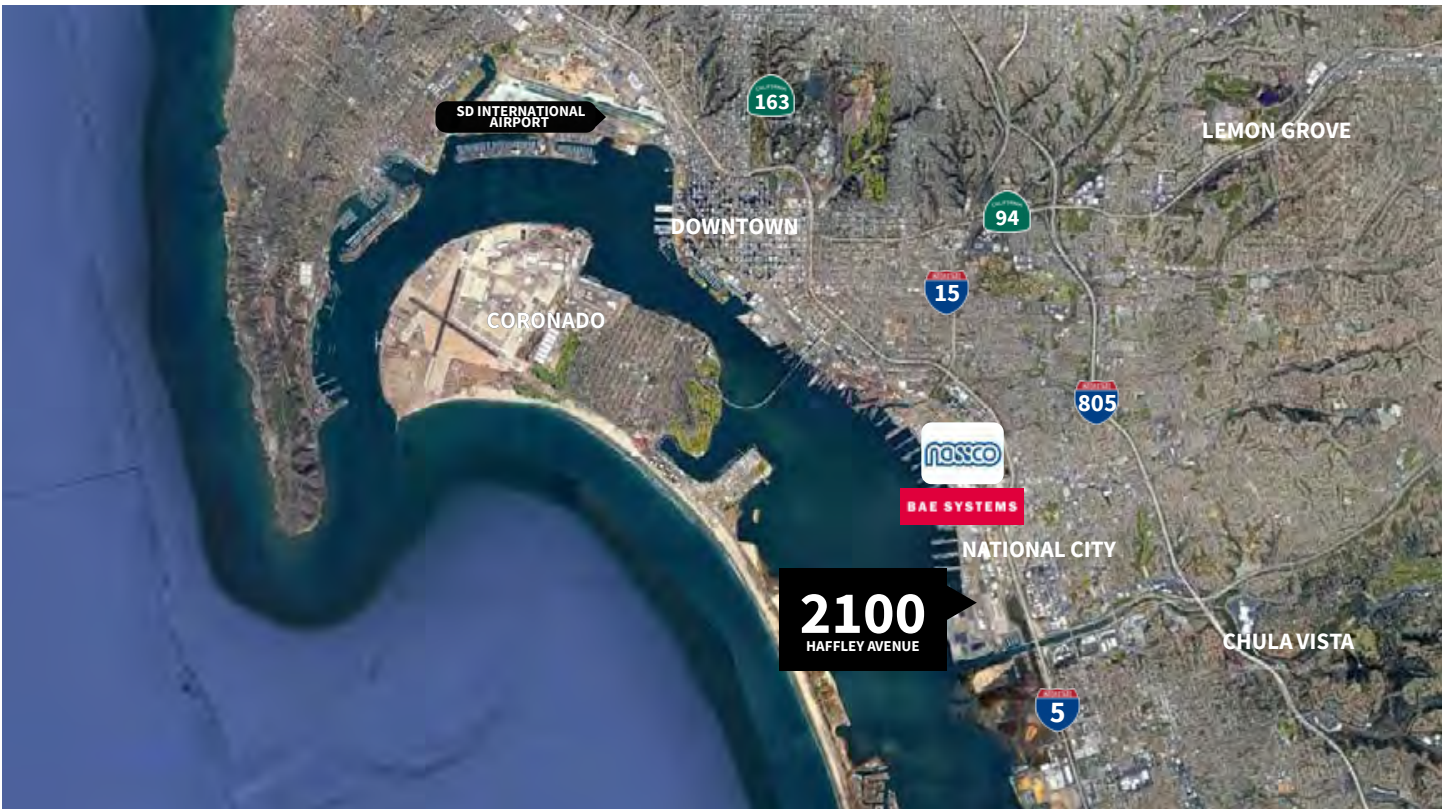
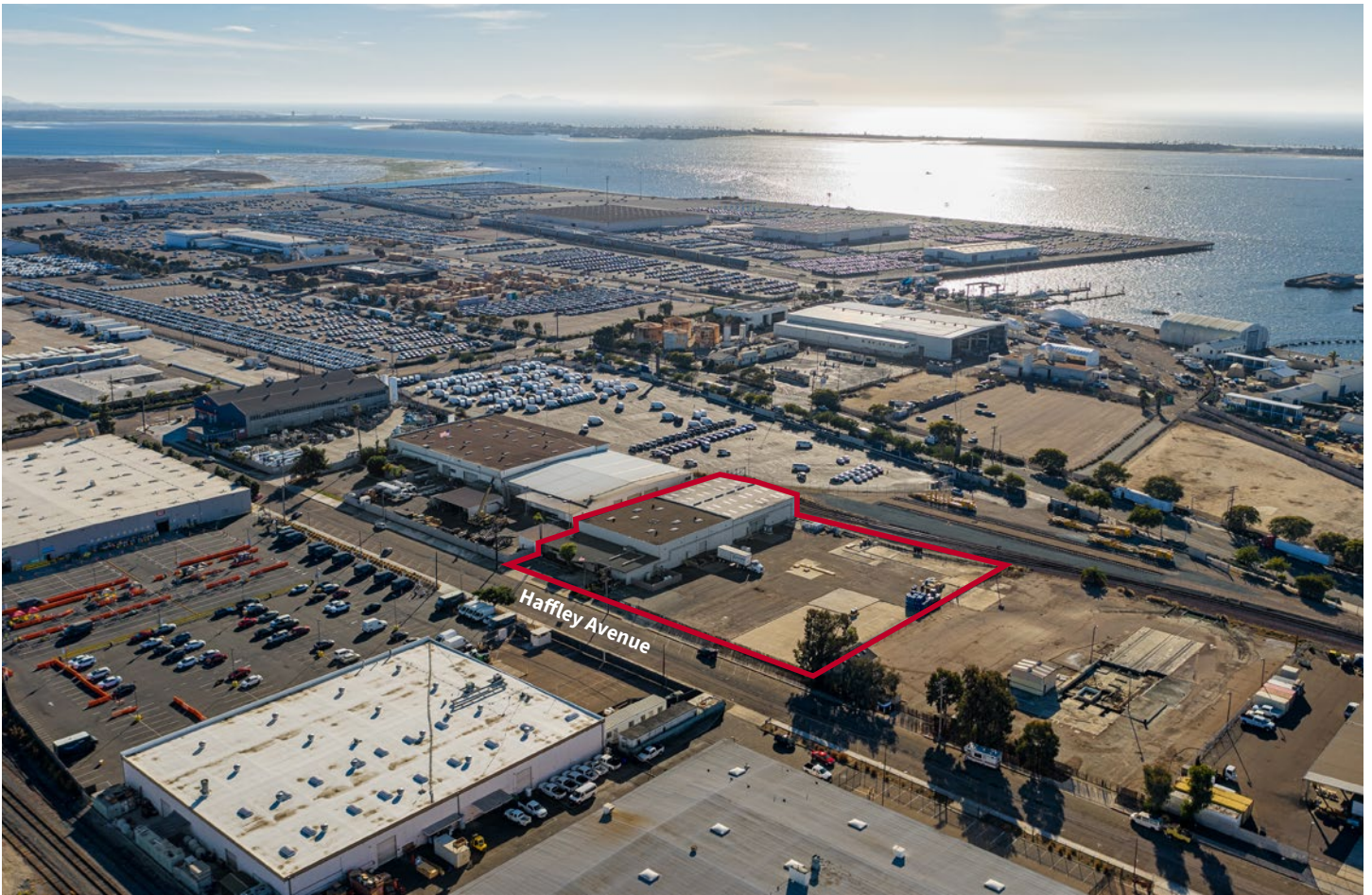

Site plan

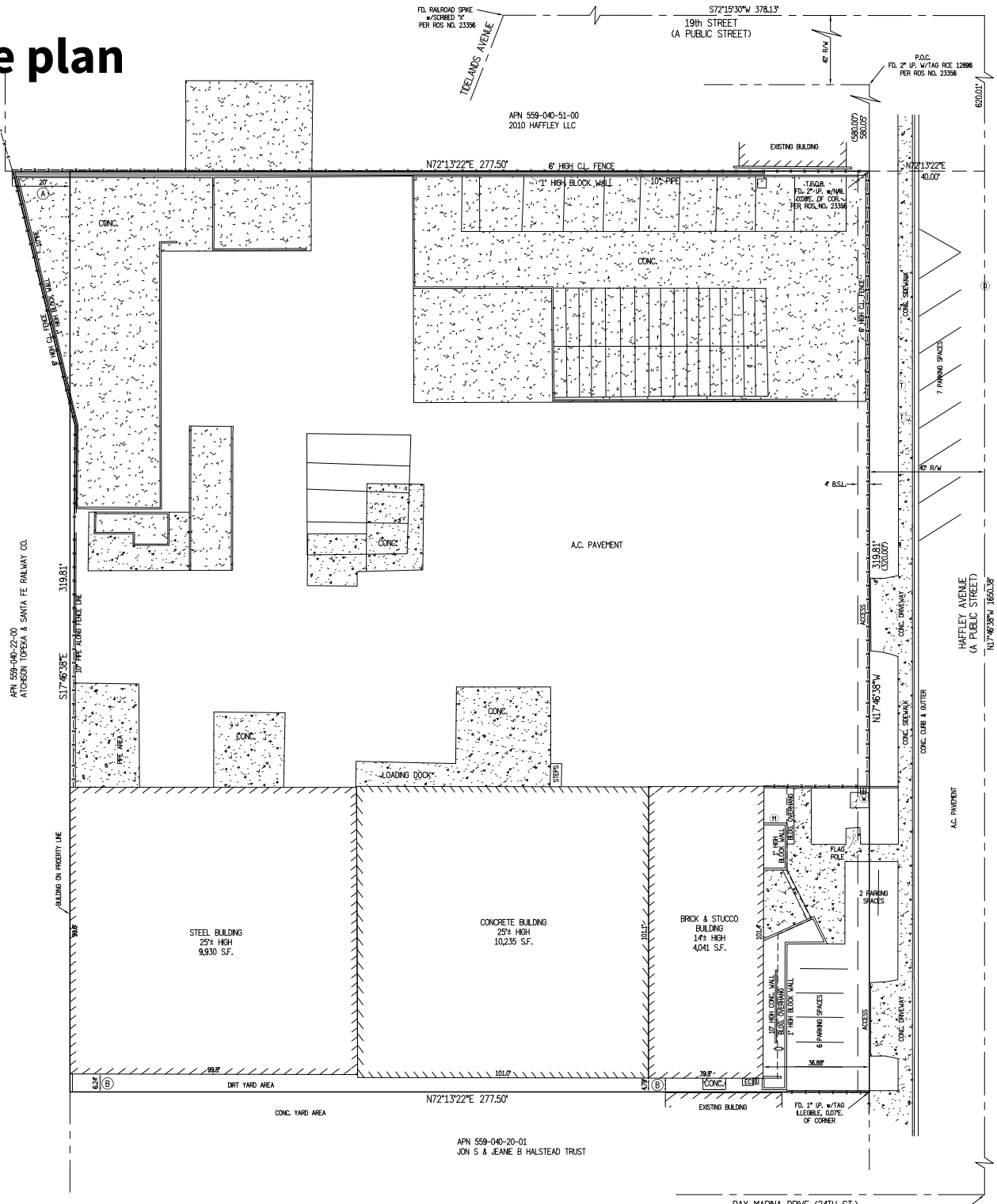

Contact

Blake Rodgers
 +1 949 273 9934
 RE License No. 02015513
 blake.rodgers@am.jll.com

Andy Irwin
 +1 858 232 1709
 RE License No. 01302674
 andy.irwin@am.jll.com

Although information has been obtained from sources deemed reliable, neither Owner nor JLL makes any guarantees, warranties or representations, express or implied, as to the completeness or accuracy as to the information contained herein. Any projections, opinions, assumptions or estimates used are for example only. There may be differences between projected and actual results, and those differences may be material. The Property may be withdrawn without notice. Neither Owner nor JLL accepts any liability for any loss or damage suffered by any party resulting from reliance on this information. If the recipient of this information has signed a confidentiality agreement regarding this matter, this information is subject to the terms of that agreement. ©2021 Jones Lang LaSalle IP, Inc. All rights reserved.